

Exercises, Intervals, and Chords

for the lap harp

by Debbie Vinick

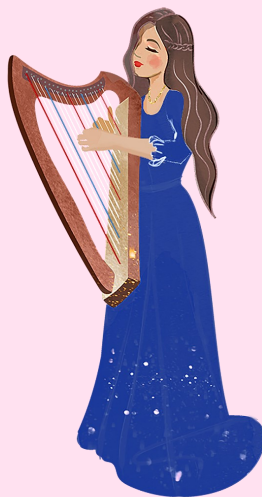

www.harpistct.com

Thumb and 2nd finger playing intervals 2nds, 3rds, and 4ths

Seconds

Thirds

22 *sim.*

Fourths

27

32

Seconds Thirds

37

Fourths

41

Yankee Doodle with Thumb and Second Finger

1

5

9

13

Thumb and third finger
playing intervals 5ths and 6ths

Fifths

sim.

5

9

14

Sixths

19

23 *sim.*

1 3 1 3 1 3 1 3 1 3

27

3 1 3 3 1 3 3 1 3 3 1 3 3 1 3

32

1 3 1 1 3 1 1 3 1 1 3 1 1 3 1

Fifths

Sixths

37

1 3 1 3 1 3 1 3 1 3 1 3 1 3 1 3

Fifths alternating with sixths

41

1 3 1 3 1 3 1 3 1 3 1 3 1 3 1 3

Thumb and fourth finger playing intervals 7ths and octaves

Sevenths

4 1 4 1 sim.

5 1 4 1 4

9 4 1 4

14 1 4 1

Octaves

19 4 1 4 1

23 *sim.*

27

32

Sevenths Octaves

37

Sevenths alternating with octaves

41

All Intervals Connected

sim. sim.

2 1 2 1, 2 1 2 1', 1 2 1 2, 1 2 1 2'

2 1 2 1, 2 1 2 1', 1 2 1 2, 1 2 1 2'

5

2 1 2 1, 1 2 1 2, 1 2 1 2, 1 2 1 2'

2 1 2 1, 1 2 1 2, 1 2 1 2, 1 2 1 2'

9 sim.

3 1, 1 3, 1 3, 1 3

3 1, 1 3, 1 3, 1 3

13

17

4 1, 1 4, 1 4, 1 4

4 1, 1 4, 1 4, 1 4

21

4 1 1 1 1 4

4 1 1 1 1 4

25

sim.

2 1 2 1 2 1 3 1 3 1 4 1 4 1 1 4

2 1 2 1 2 1 3 1 3 1 4 1 4 1 1 4

29

sim.

1 4 1 3 1 3 1 2 1 2 1 2

1 4 1 3 1 3 1 2 1 2 1 2

32

2, 2 2 2 3 3 4 4 4 3 3 2 2 2,

2, 2 2 2 3 3 4 4 4 3 3 2 2 2,

36

2, 2 2 2 3 4 3 4 4 3 3 2 2 2,

2, 2 2 2 3 4 3 4 4 3 3 2 2 2,

1-2-3 Connected

3 2 1 2 3 *sim.*

5

9 1 2 3 2 1 *sim.*

13

17 3 2 1 3 2 1 *sim.* 3

22

27 *sim.*

33 **1-2-3 Song**

39

45

1-2-3-4 Connected

30 *sim.*

4 3 2 1 2 3 4 4 3 2 1 2 3 4

34

38 *sim.*

1 2 3 4 3 2 1 1 2 3 4 3 2 1

42

46 *sim.*

4 3 2 1 4 3 2 1 4 3 2 1

50 *sim.*

30 **1-2-3-4 Song**

34

38

42

C, F, G Major Triads with 3-2-1

C

5

F

sim.

13

G

21

1 2 3

1 2 3

25

C

3 2 1

3 2 1

29

1 2 3

1 2 3

33

C

1 2 3

sim.

F

1 2 3

35

G

C

G C

C, F, G Major Chords with 4-3-2-1
Play hands separately

1 C

4 3 2 1 sim. sim.

5

1 2 3 4

9 F

F

13

13

17 G

17 G

21

25 C

29

33 C
1
2
3
4

sim.

F

35 G C

Putting It All Together

